

**Alice Henderson**

**Waste Operations Team Manager**

**3,500 tonnes of waste wood &  
plasterboard diverted**

Contact Details;  
Alice Henderson  
Waste Operations Team Manager  
Transport & Environment Department  
East Sussex County Council  
County Hall, St Anne's Crescent, Lewes BN7 1UE  
01273 481804  
Alice.Henderson@eastsussex.gov.uk

*The reports to accompany this presentation and give the surrounding information are also available.*

# East Sussex HWRS



# MDF tonnages

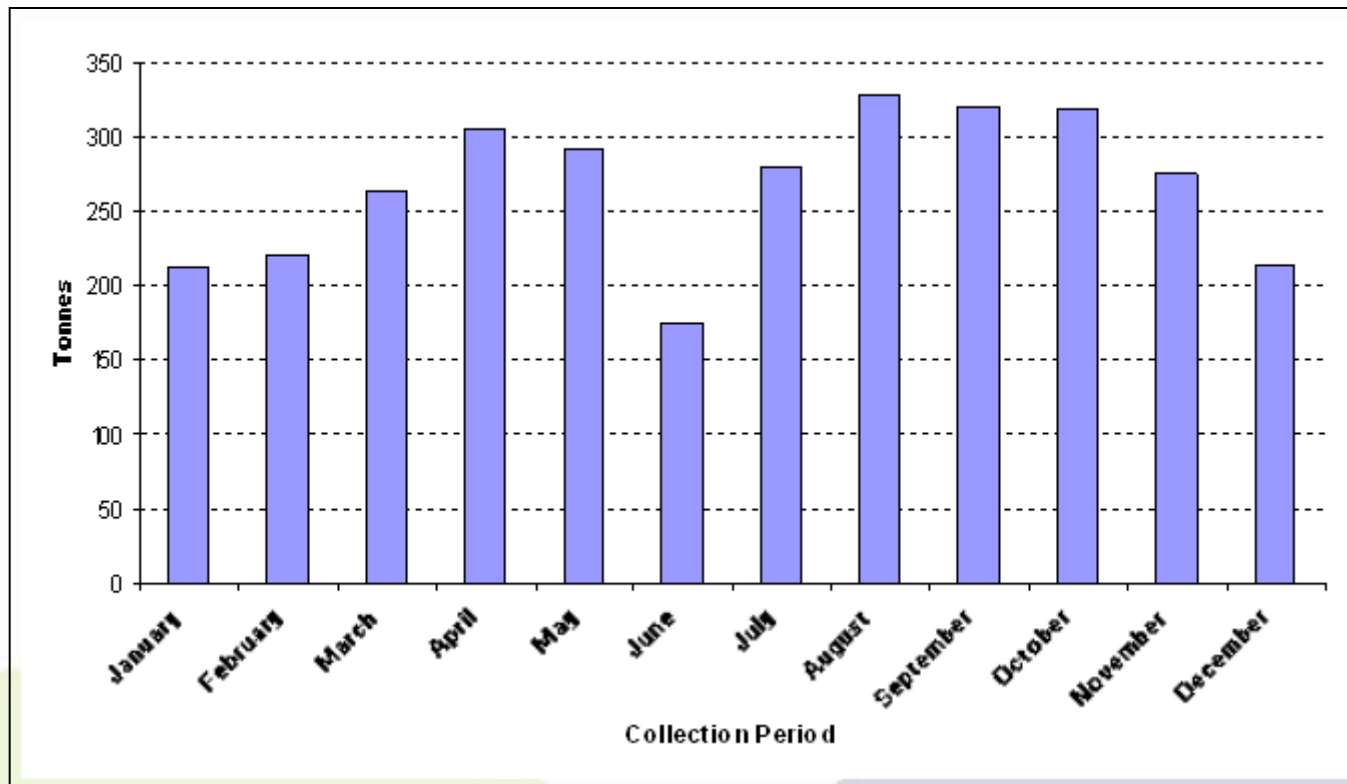

# MDF tonnages

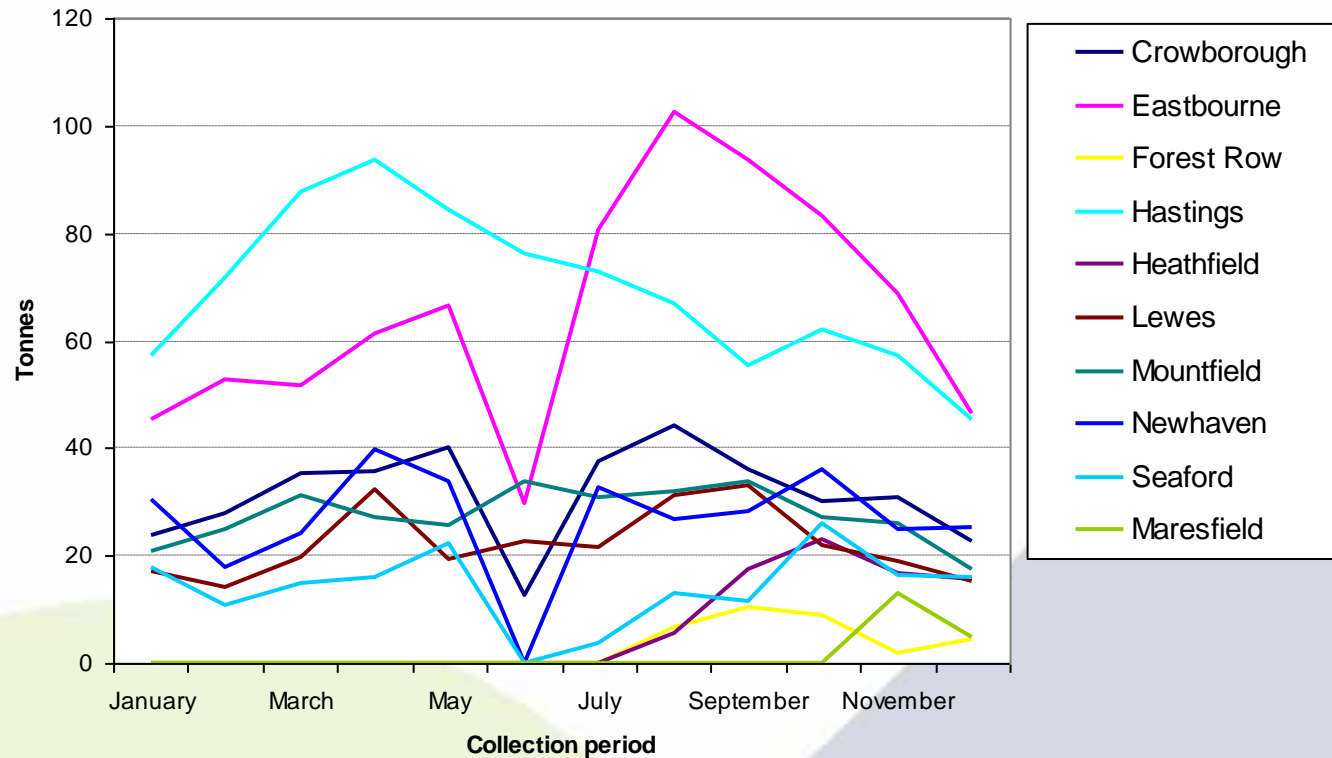

# HWRS with plasterboard ★

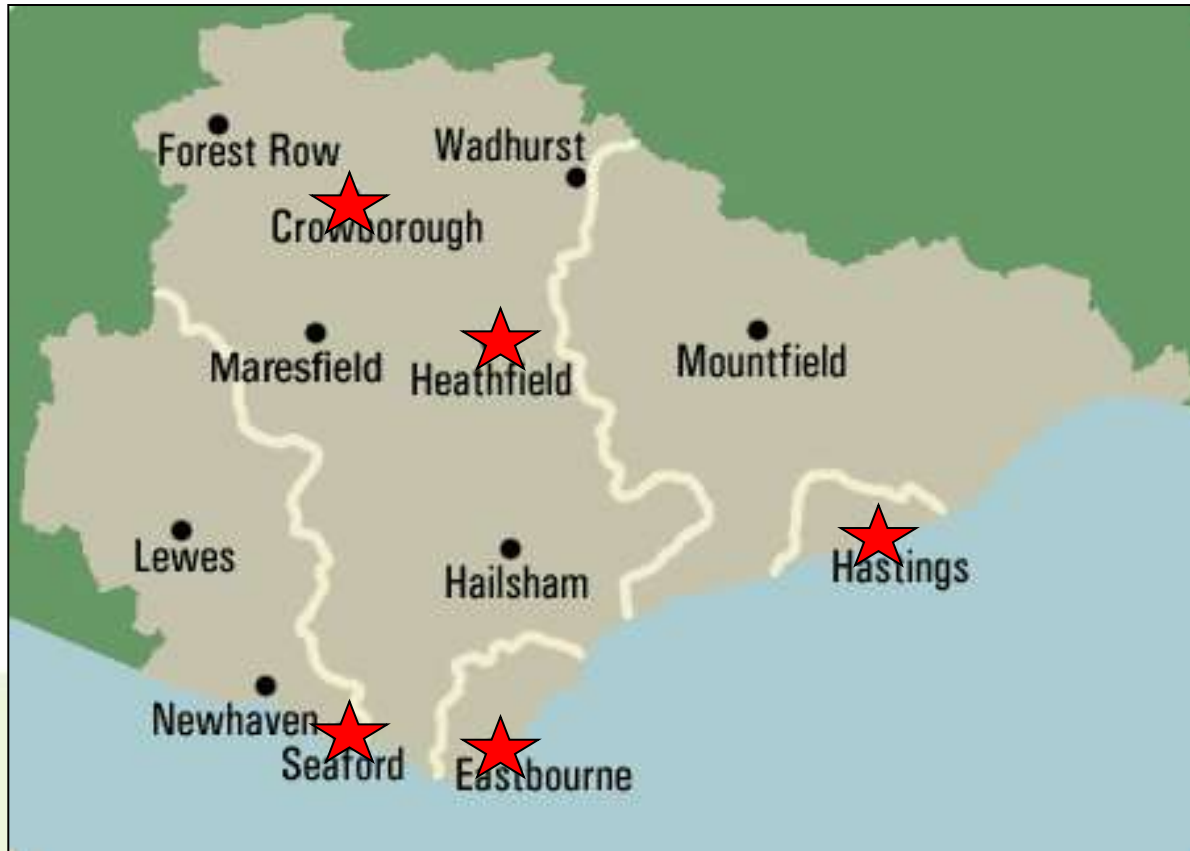

# Overflowing bags



# Closed containers



# Plasterboard tonnages

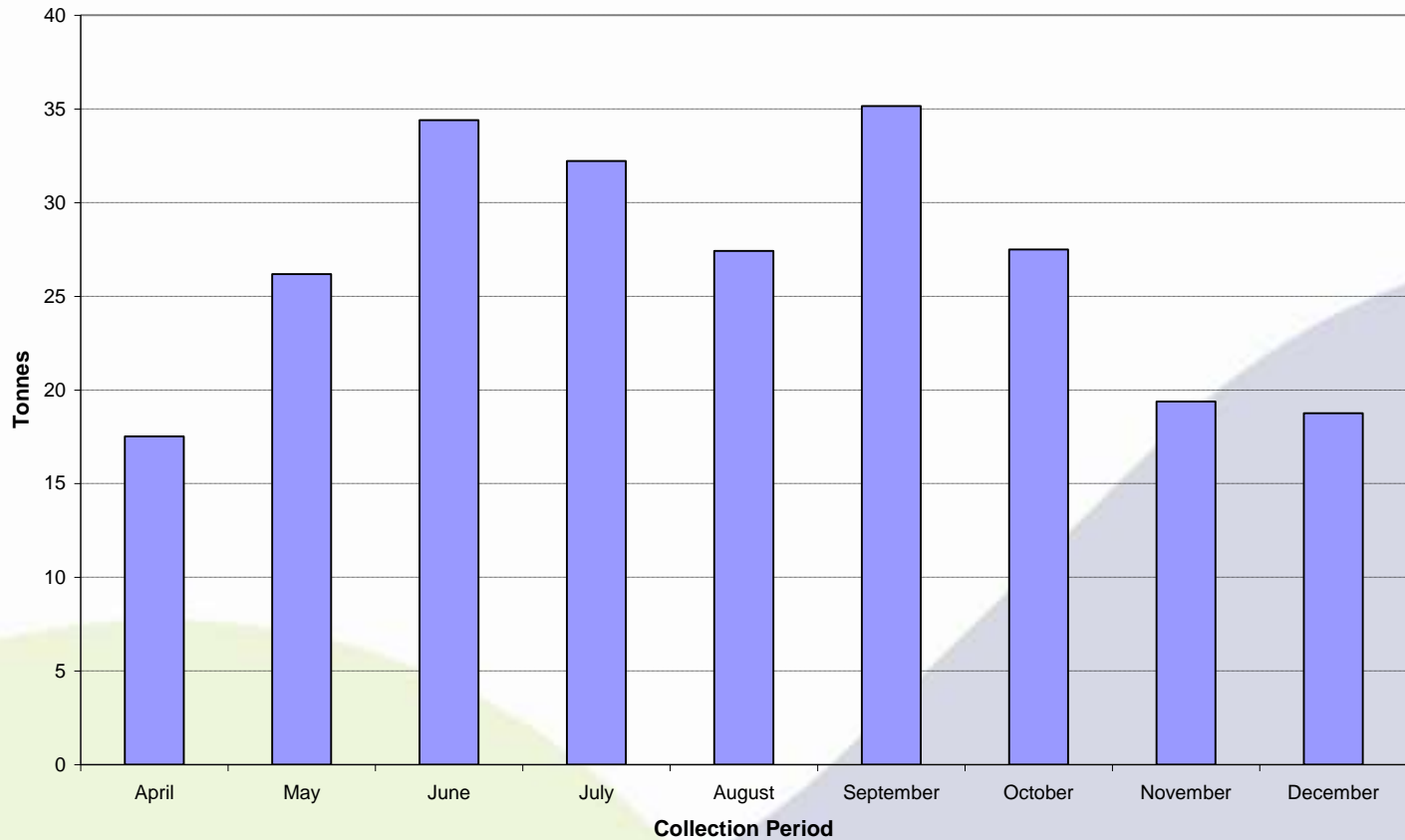

# Plasterboard tonnages

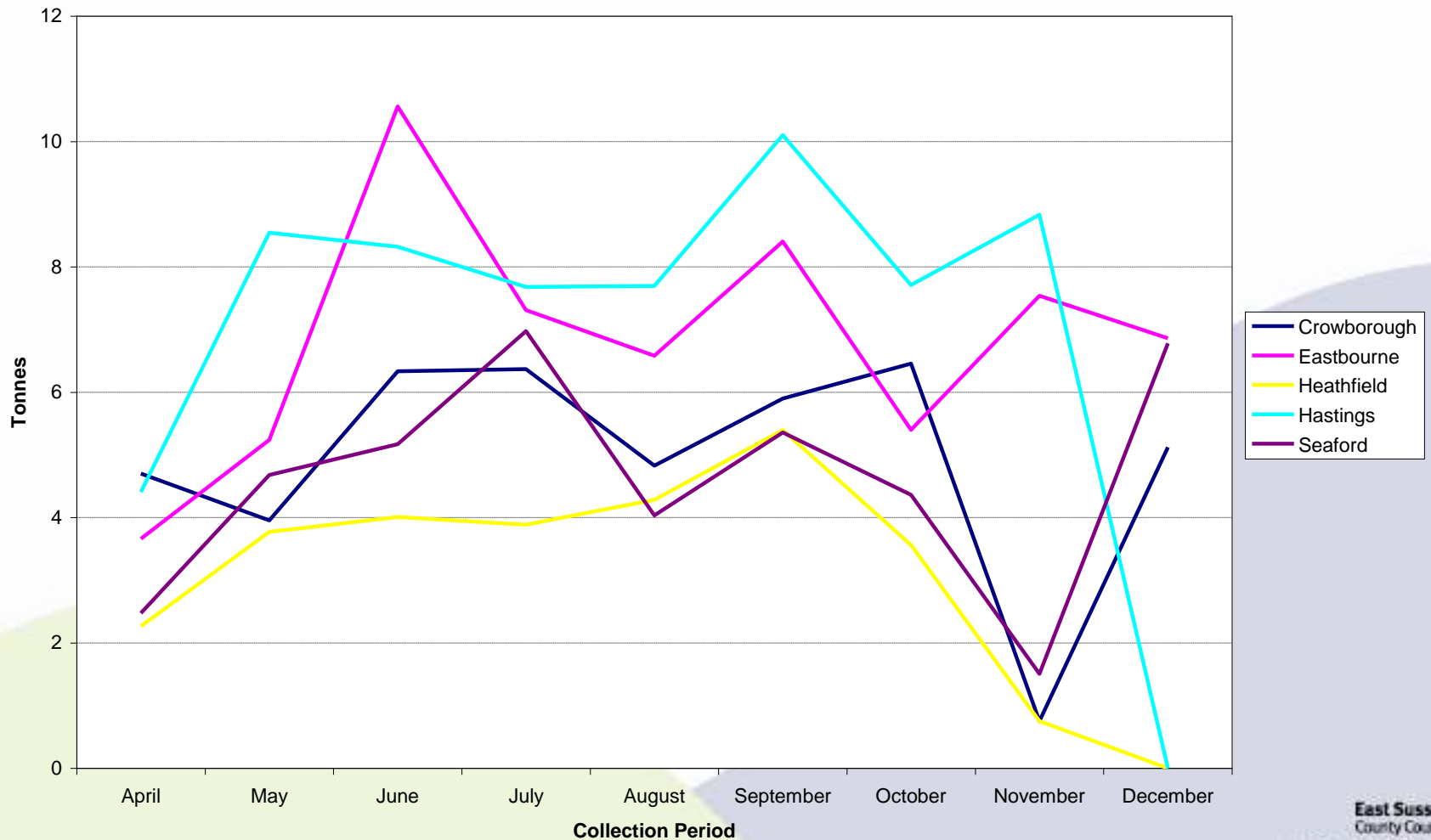

# New signage



**Plasterboard**



 **Dry plasterboard only**

 **No plaster  
No bags  
No asbestos  
No rubble  
No tiles  
No wood**

**Please help us to recycle by separating your plasterboard**